2019 Nissan Leaf E+ 62KW

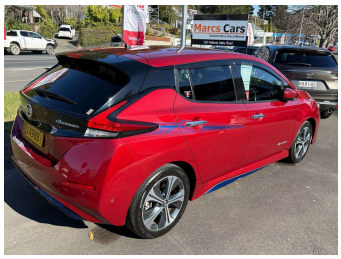

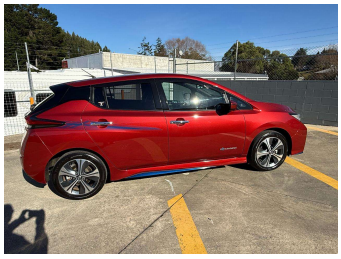

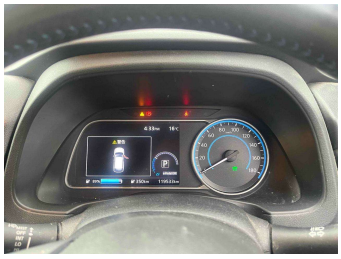

Purchase Price **$22,990**

Includes GST, Registration & Licensing

Indicative repayments

$96.46 per week*

Based on a 60 month term & 20% deposit.
Total repayments (260) = **$29,678.25**

finance NOW
Money your way

Gain peace of mind with Mechanical Breakdown Insurance. **Ask us how.**

autosure INSURANCE

Top features

None Listed

Body Style
Hatchback

Reg No.
-

Odometer
119,660 km

Ext Colour
Wine Red

Engine
0 cc

History
-

Fuel Type
Electricity

Seats
-

Transmission
-

CO2 Emissions
★★★★★☆
0 grams/km

Wheels
-

Energy Economy
★★★★★☆
Annual fuel cost not available

VIN
7AT0DH8KX26067133

Interior
Black, Leather

Cost per year is an estimate based on electricity price of $0.27 per kWh and an average distance of 14000 km. Includes Road User Charges (RUC). Emissions and Energy Economy figures standardised to 3P WLTP.
Stock ID: 3004

Safety

Based on 2025 VSRR rating

Marcs Cars | Phone 03 476 7662 or Marc 021 199 9959 | Email marc@marcscars.co.nz
120 Kaikorai Valley Road, Glenross, Dunedin 9011, New Zealand
www.marcscars.co.nz

4.84 | 276 reviews

* Marcs Cars is not a lender nor a financial adviser. Any amounts displayed should not be seen as an offer of finance or taken as financial advice. The interest rate, fees and loan term used in this calculation may not actually represent those available from lenders. Actual interest rates, fees and loan terms will vary per lender and are typically based on an assessment of your credit risk and responsible lending criteria. Any repayment amounts displayed are indicative only and have been calculated using several other indicative inputs. The interest rate used in this calculation is an arbitrary 10.95%, however exact interest rates vary per lender. The term of the loan used in this calculation is 60 month. Exact terms available vary per lender although options typically include 6, 12, 18, 24, 36, 48 and 60 months. This calculation also includes two typical mandatory fees charged by lenders. These are an account admin fee of $7.50 per month (other payment frequencies may be available) and a one-off establishment fee of $510.00. Typically, this fee can be paid upfront or, as in this calculation, be capitalised over the contract term, ie. included in the loan amount. These fees can vary per lender and other non-mandatory fees and charges may also apply. The total amount of repayments has been calculated by multiplying 260 weekly repayments (based on a 60 month term) by the weekly repayment amount of $96.46 which equals $29,678.25. This calculator does not consider any of your own personal circumstances and we strongly suggest you seek budgeting advice prior to committing to any loan contract. Responsible lending criteria and lender terms and conditions will likely apply to any finalised loan contract. Proof of security and/or vehicle insurance may also be required before proceeding.

Vehicle data updated 17 September 2026 16:41